DAO Stories - Learn from practitioners

New ways of organizing

Optimism DAO

December 21, 2025

> *A comprehensive overview of the Optimism DAO, its mission, governance structure, technology, and future vision.*

Introduction

Who they are / where they are based

Optimism is a community-driven organization focused on scaling Ethereum through Layer 2 solutions. The Optimism DAO operates within the Ethereum ecosystem, enabling faster and cheaper transactions while maintaining the security of the Ethereum blockchain. It is based virtually, with contributors from all over the world.

History

The Optimism project began in 2019 when the team started working on a Layer 2 scaling solution designed to improve the Ethereum blockchain's transaction throughput. In 2021, the project launched its mainnet and introduced the Optimism DAO, allowing community members to participate in governance and decision-making processes. Over time, the DAO has evolved to embrace a broader set of stakeholders, including developers, users, and investors.

Context

Ethereum has faced scalability challenges due to its popularity and high transaction fees. Optimism DAO was created to address these issues by providing a solution that allows for quicker transactions without sacrificing security. As

decentralized finance (DeFi) and non-fungible tokens (NFTs) gained popularity, the demand for efficient transaction processing became critical, making the role of Optimism more pronounced.

Mission / objectives

The mission of Optimism DAO is to democratize access to Ethereum's capabilities by providing a scalable infrastructure that reduces transaction costs and improves user experience. The core objectives include:

- Scaling Ethereum to accommodate broader use cases.
- Supporting the development of decentralized applications (dApps) without the performance bottlenecks present in the main Ethereum network.
- Engaging the community in governance and decision-making to ensure the DAO remains aligned with user needs.



Scope / product / services

Optimism offers a Layer 2 scaling solution that enables:

- **Low-cost transactions**: Users experience significantly lower gas fees.
- **Fast transaction processing**: Optimism's rollups allow for quicker confirmations compared to Ethereum's Layer 1.
- **Compatibility with Ethereum**: dApps can be deployed on Optimism without significant changes to their codebase, ensuring a seamless transition for developers.

The Optimism ecosystem includes various tools and integrations that support developers, such as SDKs and documentation, to facilitate the creation of new dApps.

Why a DAO as organizational construct

Optimism adopted the DAO structure to empower its community, allowing stakeholders to have a direct say in the project's direction and operations. This decentralized approach promotes transparency, inclusivity, and responsibility among members, ensuring that the project evolves in a manner that reflects the collective interests of its users.

Implementation

Permissions

Permissions within the Optimism DAO are structured to enable all community members to participate in governance, submit proposals, and vote. This open model encourages broad participation and democratizes decision-making.

Governance & Decision-Making

The governance framework is based on a token-based voting system where holders of the OP token can propose and vote on changes to the protocol, funding allocations, and other critical decisions. The governance process is designed to be transparent, with proposals discussed openly before being put to a vote.

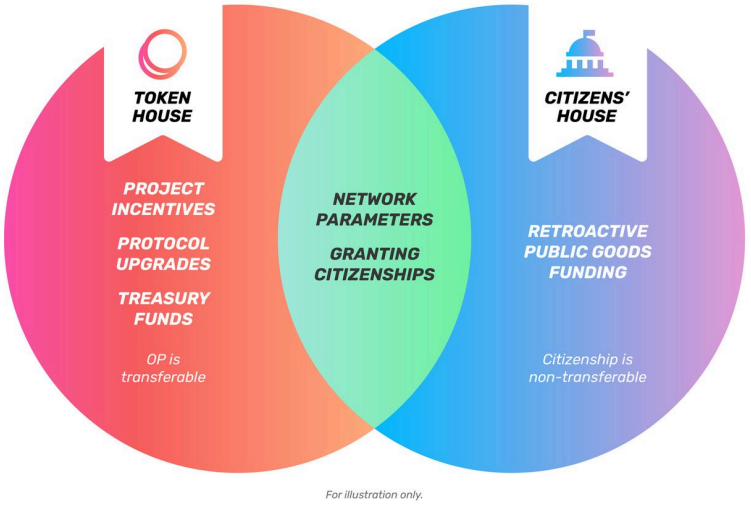

Community & Participation

Community engagement is facilitated through various channels, including Discord and forums, where members can discuss ideas, propose initiatives, and

collaborate on projects. Regular community calls and events are held to keep members informed and involved.

Legal entity form

Optimism DAO operates as a decentralized autonomous organization without a traditional corporate structure, but it is linked to the Optimism Foundation, which provides legal support and ensures compliance with relevant regulations.

Technology & Tools

Optimism utilizes various technologies and tools to facilitate governance and collaboration:

- **Governance Tools**: The DAO uses tools like Snapshot for off-chain governance voting, ensuring that community members can participate in governance without incurring gas fees.
- **Collaboration Tools**: Discord serves as the primary platform for community discussions, while GitHub is used for code contributions and project management.

Impact & Outcomes

Since its inception, Optimism has significantly impacted the Ethereum ecosystem:

- It has successfully processed millions of transactions, demonstrating the viability of Layer 2 solutions.
- Many DeFi applications have migrated or expanded their operations to the Optimism network, leading to increased user engagement and lower transaction costs.
- The DAO model has fostered community involvement, resulting in a vibrant ecosystem of contributors and supporters who actively shape the project's future.

Challenges & Learnings

- **Scalability Issues:** As demand for Optimism's services grew, the team faced challenges in scaling their operations and infrastructure. Continuous upgrades

and optimizations have been necessary.

- **Community Engagement:** Balancing the diverse interests of community members has been a challenge, but open discussions and transparent governance processes have helped mitigate conflicts.
- **Regulatory Compliance:** Navigating the legal landscape surrounding cryptocurrency and DAOs remains a complex task, requiring ongoing attention to ensure compliance.

Future Vision

Optimism DAO envisions a future where Ethereum can support a vast range of applications and users without the constraints of high fees and slow transaction times. Future goals include:

- Expanding the ecosystem by supporting more dApps and partnerships.
- Continuing to improve the technology behind Optimism to enhance user experience.
- Fostering greater community involvement and education around governance practices to ensure the DAO remains robust and responsive.

References

- Optimism Official Website https://www.optimism.io
- Optimism Foundation Contact: contact@optimism.io